



**THE TRANSPORT (VEHICLE REGISTRATION AND LICENSING)
NOTICE 1986, AMENDMENT NO. 2**

PURSUANT to sections 14 and 15 (6) of the Transport (Vehicle and Driver Registration and Licensing) Act 1986, the Minister of Transport hereby gives the following notice.

NOTICE

1. Title and commencement—(1) This notice may be cited as the Transport (Vehicle Registration and Licensing) Notice 1986, Amendment No. 2, and shall be read together with and deemed part of the Transport (Vehicle Registration and Licensing) Notice 1986* (hereinafter referred to as the principal notice).

(2) This notice shall come into force on the day after the date of its notification in the *Gazette*.

2. Display of licences—Clause 7 (1) of the principal notice is hereby amended by revoking paragraph (b), and substituting the following paragraph:

“(b) In the case of any other vehicle fitted with a windscreen, the licence shall be affixed to the outside of the windscreen as near as practicable to the right-hand side of the windscreen.”

3. Fees—The principal notice is hereby amended by revoking clause 8, and substituting the following clause:

“8. (1) The following fees shall be payable in respect of the issue of registration plates, licences, and duplicate certificates of registration to cover the cost of their production and issue:

	Non-reflective plates as described in clause 3 (a) of this notice	Reflective plates as described in clause 3 (b) of this notice
“(a) Registration plates (not including trade plates)—		
“(i) For use on motorcycles, mopeds, and tractors	\$2 each plate	\$7.60 each plate
“(ii) For use on trailers . .	\$2 each plate	\$8.20 each plate
“(iii) For use on other motor vehicles		\$12.60 each set of plates
“(b) Trade plates—		
“(i) For use on motorcycles, mopeds, tractors, and trailers	\$2 each plate	\$15.40 each plate
“(ii) For use on other motor vehicles	\$4 each set of plates	\$23.10 each set of plates
“(c) Licences		20 cents
“(d) Duplicate certificates of registration		\$5.”

(2) It is hereby declared that the fees fixed by this clause are exclusive of any goods and services tax payable under the Goods and Services Tax Act 1985.

4. Forms of licences—The principal notice is hereby amended by revoking the Schedule, and substituting the Schedule set out in the Schedule to this notice.

5. Saving—Notwithstanding anything in clause 2 or clause 4 of this notice, every licence issued before the commencement of this notice, and every licence issued before the 1st day of January 1988 that is due to expire in December 1988, may be in the form prescribed by the principal notice, and displayed in accordance with the requirements of that notice, as if this notice had not been made.

Cl. 4

SCHEDULE

NEW SCHEDULE TO PRINCIPAL NOTICE

Cl. 6

"SCHEDULE

FORM OF LICENCES

In the case of licences issued in respect of months and years other than those shown in these diagrams, the appropriate month and year is to be substituted for those shown in the diagrams.

Diagram No. 1

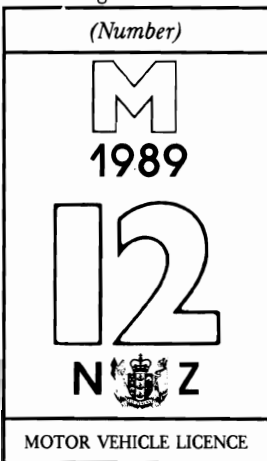

Diagram No. 2

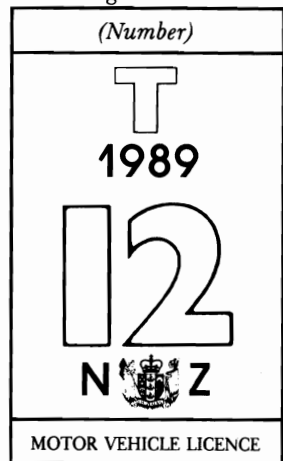

Diagram No. 3

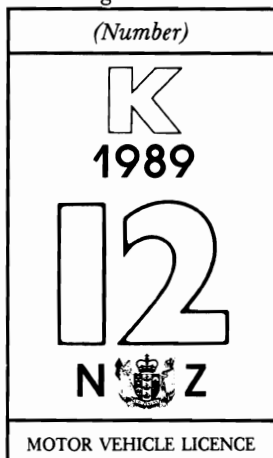

Diagram No. 4

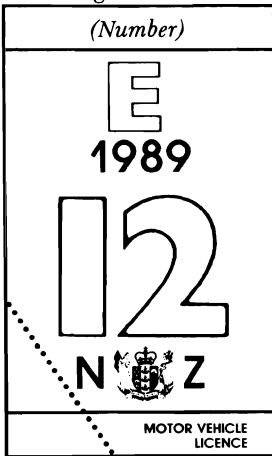

Diagram No. 5



NOTE: Where this licence is issued for a motor vehicle described in Part II of the First Schedule to the Act, the lower left corner of the licence is to be cut off.

Dated at Wellington this 1st day of December 1987.

W. P. JEFFRIES,
Minister of Transport.

EXPLANATORY NOTE

This note is not part of the notice, but is intended to indicate its general effect.

This notice amends the Transport (Vehicle Registration and Licensing) Notice 1986 by—

- (a) Requiring motor vehicle licences issued to be affixed to the right-hand side of the windscreen rather than at the centre;
- (b) Altering the form of the licences so that their expiry date is more visible;
- (c) Providing separate fees for the issue of trade registration plates;
- (d) Increasing fees in respect of reflectorised registration plates.

Issued under the authority of the Regulations Act 1936.
Date of notification in *Gazette*: 3 December 1987.
This notice is administered in the Ministry of Transport.